

NOTES:

- 1. ASSESSORS MAP 228, BLOCK 60, LOT 0
- 2. ZONING DISTRICT – RESIDENTIAL-AGRICULTURAL (R-A) FLEXIBLE DEVELOPMENT
- 3. OWNERS OF RECORD:

REEDY MEADOW, LLC
 P.O. BOX 468
 TYNGSBOROUGH, MA 01879

4. DEED REFERENCE:

MSDRD DEED BOOK 64746, PAGE 214

5. PLAN REFERENCE:

MSDRD PLAN NO. 332 OF 2008

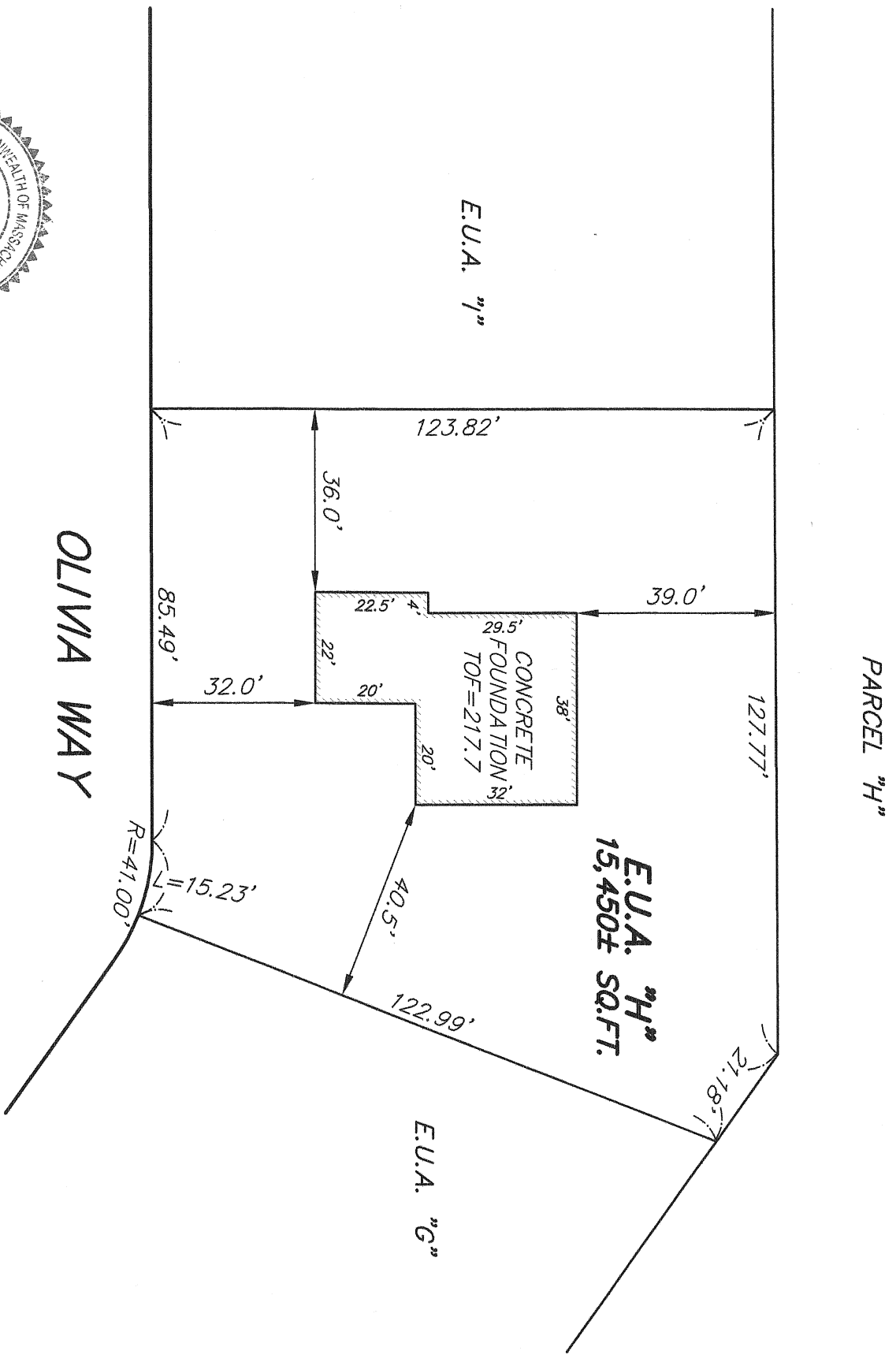
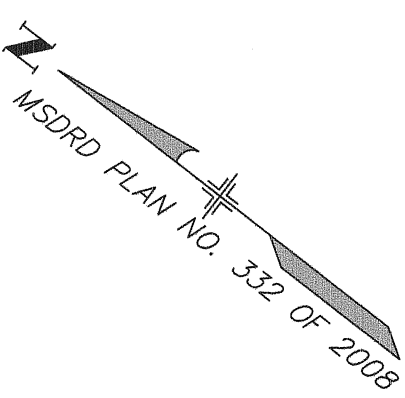

I CERTIFY THAT THE STRUCTURE SHOWN ABOVE LIES ENTIRELY WITHIN THE LOT LINES AS SHOWN AND IS NOT LOCATED WITHIN A FLOOD HAZARD AREA AS SHOWN ON FLOOD HAZARD INSURANCE RATE MAPS OF THE FEDERAL EMERGENCY MANAGEMENT AGENCY. MAP NO. 25017C0091E, EFFECTIVE DATE OF JUNE 4, 2010.

Edward C. Helmes, Jr.
 PROFESSIONAL LAND SURVEYOR

July 18, 2017
 DATE

CERTIFIED PLOT PLAN

JOB NO. 275-03
 SHEET 1 OF 1

E.U.A. "H" – 5 OLIVIA WAY
 GROTON, MASSACHUSETTS

SCALE: 1=30' JULY 18, 2017

PREPARED FOR
 REEDY MEADOW, LLC

PREPARED BY
Land Engineering & Environmental Services, Inc.
 130 Middlesex Road, Tyngsboro, Massachusetts 01879
 Telephone (978) 649-4642