

NOTES:

1. ASSESSORS MAP 228, BLOCK 60, LOT 0
2. ZONING DISTRICT – RESIDENTIAL-AGRICULTURAL (R-A)
FLEXIBLE DEVELOPMENT
3. OWNERS OF RECORD:

REEDY MEADOW, LLC
P.O. BOX 468
TYNGSBOROUGH, MA 01879

4. DEED REFERENCE:

MSDRD DEED BOOK 64746, PAGE 214

5. PLAN REFERENCE:

MSDRD PLAN NO. 332 OF 2008

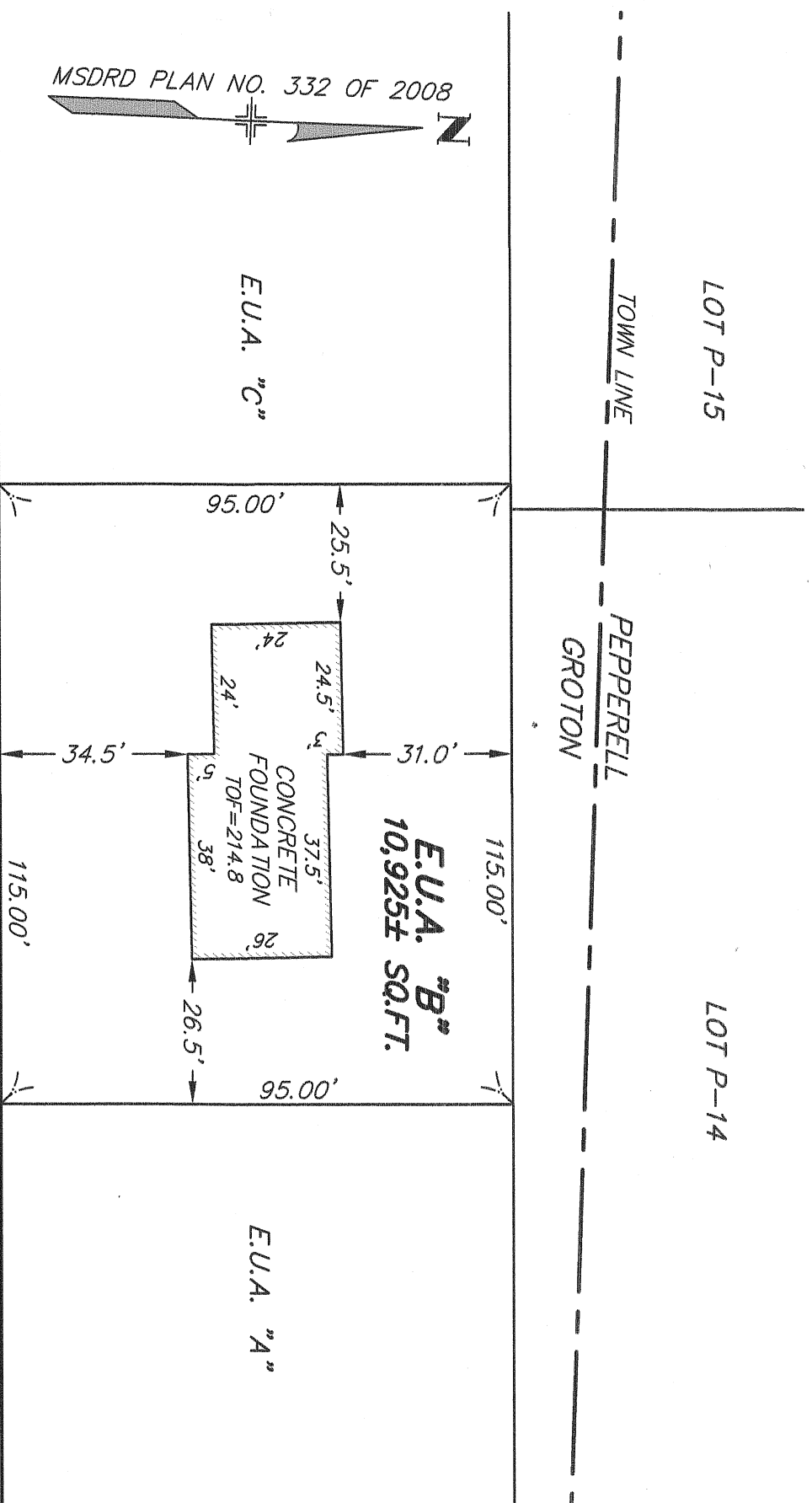

OLIVIA WAY

I CERTIFY THAT THE STRUCTURE SHOWN ABOVE LIES ENTIRELY WITHIN THE LOT LINES AS SHOWN AND IS NOT LOCATED WITHIN A FLOOD HAZARD AREA AS SHOWN ON FLOOD HAZARD INSURANCE RATE MAPS OF THE FEDERAL EMERGENCY MANAGEMENT AGENCY. MAP NO. 25017C0091E, EFFECTIVE DATE OF JUNE 4, 2010.

DES
PROFESSIONAL LAND SURVEYOR

5-1-17
DATE

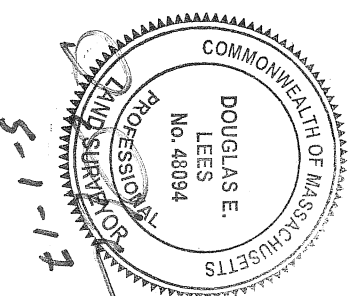

CERTIFIED PLOT PLAN

JOB NO. 275-03
SHEET 1 OF 1

E.U.A. "B" – 6 OLIVIA WAY
GROTON, MASSACHUSETTS

SCALE: 1=30' MAY 1, 2017

PREPARED FOR
REEDY MEADOW, LLC

PREPARED BY
Land Engineering & Environmental Services, Inc.
130 Middlesex Road, Tyngsboro, Massachusetts 01879
Telephone (978) 649-4642